

---

# NPDES PERMITTED DISCHARGES OTTAWA RIVER (LIMA AREA) WATERSHED

## Table of Contents

### List of Figures

Figure A-1. Map of the facility locations of individual NPDES permitted wastewater dischargers in the Ottawa River (Lima area) watershed..... 1

Figure A-2. Map of the NPDES permitted municipal separate storm sewer system (MS4) areas in the Ottawa River (Lima area) watershed. .... 4

### List of Tables

Table A-1. NPDES permitted waste water dischargers in the Ottawa River (Lima area) watershed..... 2

Table A-2. NPDES permitted municipal separate storm sewer system (MS4) areas in the Ottawa River (Lima area) watershed..... 5

Table A-3. NPDES permitted confined animal feeding operations (CAFOs) in the Ottawa River (Lima area) watershed..... 6



**Ottawa River (Lima Area) Watershed TMDLs**

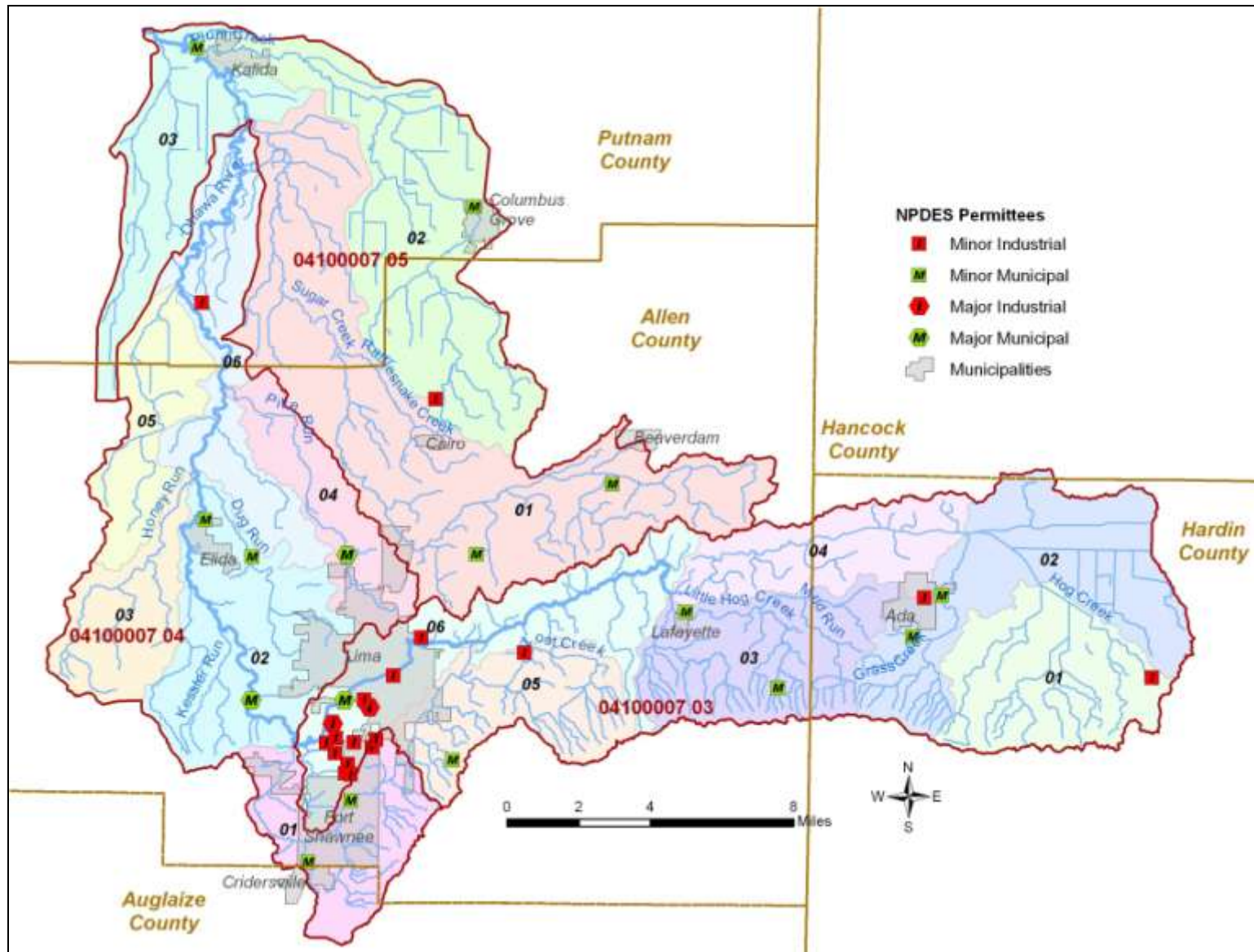

**Figure A-1. Map of the facility locations of individual NPDES permitted wastewater dischargers in the Ottawa River (Lima area) watershed.**

**Ottawa River (Lima Area) Watershed TMDLs**

**Table A-1. NPDES permitted waste water dischargers in the Ottawa River (Lima area) watershed.**

<b>Nested Subwatershed</b>	<b>Ohio Permit Number</b>	<b>Facility Name</b>	<b>Design Flow<sup>1</sup> (MGD)</b>	<b>Average Flow (MGD)<sup>2</sup></b>	<b>Expiration Date</b>	<b>Permit Version<sup>3</sup></b>
04 01	2ID00012	Superior Forge & Steel Corp	Storm water <sup>4</sup>	0.006	6/30/2015	FD
03 06	2IF00004	PCS Nitrogen Ohio LP	3.74	3.624	1/31/2015	JD
05 02	2IF00008	Cairo Sulfur Products	0.08	0.0735	1/31/2013	HD
03 06	2IG00001	Lima Refinery	5.49	4.462	1/31/2015	QD
03 06	2IG00011	Buckeye Terminals - Lima South Terminal	Storm water	0.110	2/29/2016	JD
03 06	2IG00018	Lima Refinery - Buckeye Rd Tank Farm	Storm water	0.224	4/30/2014	GD
03 06	2IG00025	Marathon Petroleum Co LP - Lima Terminal	Storm water	0.609	7/31/2015	GD
03 06	2II00002	Mid-Valley Pipeline Co Lima Transfer Station	Storm water	0.0006	1/31/2015	FD
03 06	2II00006	Buckeye Terminals - Lima North Terminal	Storm water	0.022	3/31/2014	DD
03 06	2II00013	Buckeye Pipe Line Co LP Lima Station	Storm water	0.014	3/31/2013	ED
04 01	2II00023	Marathon Pipeline Lima Transfer Station	Storm water	35.974	2/28/2013	DD
03 06	2IJ00013	National Lime & Stone Co Lima Plant No 1	2.00	1.150	6/30/2015	ID
04 06	2IJ00053	National Lime & Stone Co Rimer Plant	1.00	1.00	11/30/2015	ED
03 05	2IN00038	Procter & Gamble Manufacturing Co	Storm water	0.107	6/30/2016	ID
03 06	2IN00105	Ernst Enterprises Lima Div	Storm water	0.104	10/31/2015	ED
03 06	2IN00232	Shelly Liquid Division - Lima Terminal	Storm water	0.00008	8/31/2014	AD
03 05	2IN00238	Guardian Lima LLC	Storm water	0.292	5/31/2015	BD
03 06	2IO00000	US Dept Defense Joint Systems Mfg Center	Storm water	0.292	3/31/2013	ID
03 02	2IW00320	Ada WTP	0.003	0.002	4/30/2015	ED
05 03	2PA00047	Kalida STP	0.20	0.15	7/31/2013	JD
03 03	2PA00049	LaFayette WWTP	0.10	0.034	2/28/2017	ID
04 02	2PB00046	Elida STP	0.50	0.716	9/30/2012	MD
04 01	2PB00048	Cridersville WWTP	0.80	0.708	10/31/2016	ID

**Ottawa River (Lima Area) Watershed TMDLs**

<b>Nested Subwatershed</b>	<b>Ohio Permit Number</b>	<b>Facility Name</b>	<b>Design Flow<sup>1</sup> (MGD)</b>	<b>Average Flow (MGD)<sup>2</sup></b>	<b>Expiration Date</b>	<b>Permit Version<sup>3</sup></b>
03 02	2PB00050	Ada WWTP	0.82	0.94	7/31/2015	KD
05 02	2PC00004	Columbus Grove WWTP	0.82	0.52	7/31/2013	ID
03 06	2PE00000	Lima WWTP	18.50	14.477	10/31/2010 <sup>5</sup>	LD
04 02	2PH00006	American No 2 WWTP	1.20	0.689	1/31/2015	ID
04 04	2PH00007	American-Bath WWTP	1.50	1.153	1/31/2013	JD
04 02	2PK00002	Shawnee No 2 WWTP	2.00	1.968	1/31/2015	ID
03 03	2PR00195	Colonial Golfers Club	0.0075	0.000081	1/31/2014	BD
03 05	2PW00018	County Line Investments LCC	0.0030	0.0018	9/30/2016	BD
04 01	2PY00001	Indian Village MHP	0.035	0.053	7/31/2011 <sup>6</sup>	FD

<sup>1</sup> Design flows that are greater than 1.0 million gallons per day (MGD) classify a facility as a major discharger.

<sup>2</sup> Average flows are displayed for 2007 through 2011 unless otherwise noted.

<sup>3</sup> The first letter indicates the number of permit cycles that have occurred for the facility, where “A” represent the first and “B” represents the second and so on. Permit cycles typically occur over five year time periods.

<sup>4</sup> “Storm water” indicates that this facility is only designed to treat storm water associated with an industrial activity and therefore does not have a design flow rate.

<sup>5</sup> The permit has not been renewed because of enforcement actions.

<sup>6</sup> A permit-to-install has been submitted to connect the Indian Village MHP to sanitary sewers. It is not expected that this permit will be renewed.

**Ottawa River (Lima Area) Watershed TMDLs**

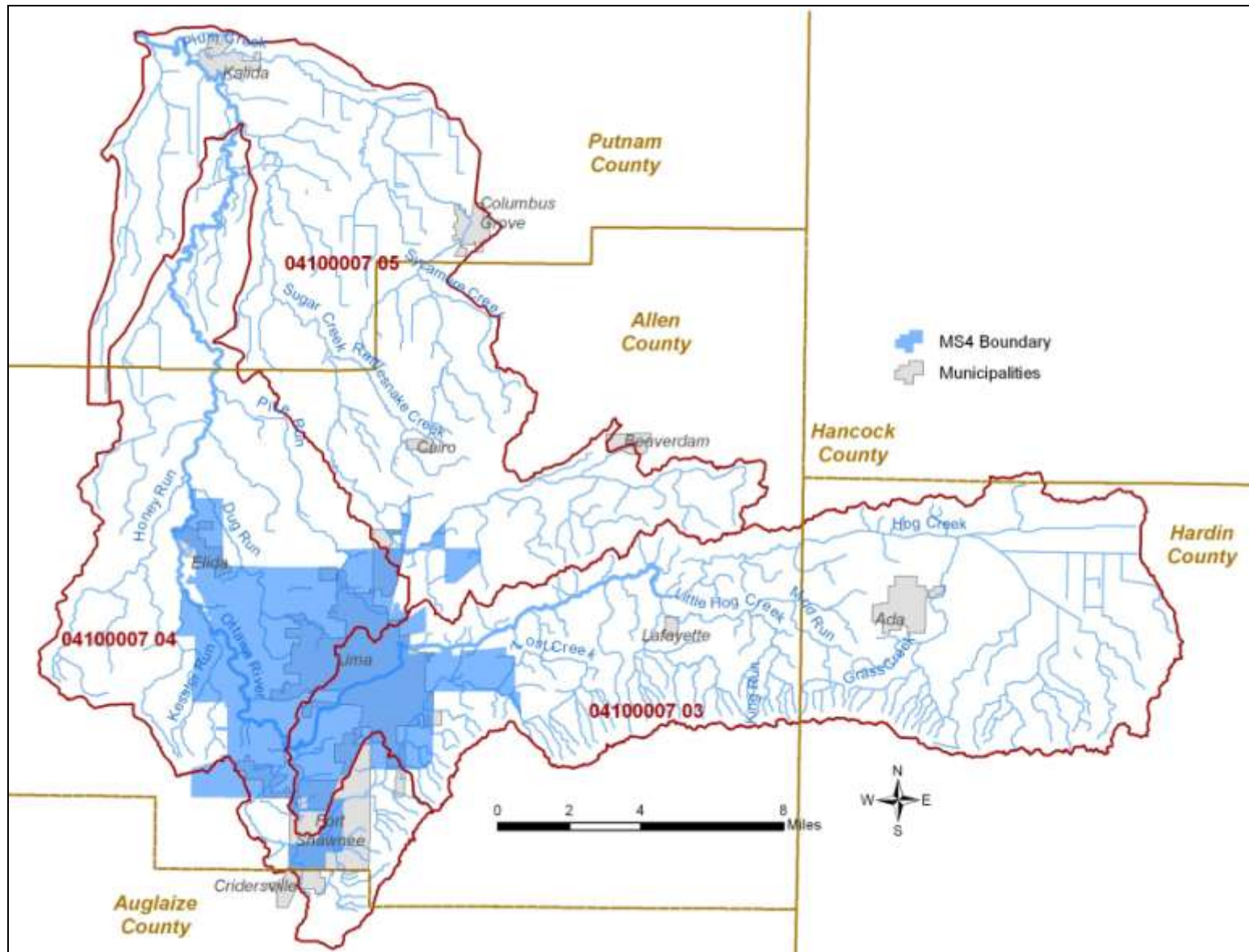

Figure A-2. Map of the NPDES permitted municipal separate storm sewer system (MS4) areas in the Ottawa River (Lima area) watershed.

**Ottawa River (Lima Area) Watershed TMDLs**

**Table A-2. NPDES permitted municipal separate storm sewer system (MS4) areas in the Ottawa River (Lima area) watershed.**

Entity / Permittee Name	Permit Number	Drainage Area of MS4 (mi <sup>2</sup> )	Permit Period (begin / end effective dates)	Stream and Other Waterbodies Affected by the MS4	Nested Sub-watershed (04100007)	Comments
Allen Co. & others	2GQ00010	40.6	6/24/2009 / 1/29/2014	Lost Creek Ottawa R. Little Ottawa R. Ottawa R., Dug & Kessler runs Pike Run Sugar Creek	03 05 03 06 04 01 04 02 04 04 05 01	
City of Lima	2GQ00021	13.65	9/8/2009 / 1/29/2014	Lost Creek Ottawa R. Little Ottawa R. Ottawa R., Dug & Kessler runs Pike Run Sugar Creek	03 05 03 06 04 01 04 02 04 04 05 01	
Ohio State University	2GQ00029	0.88	5/26/2009 / 1/29/2014	Lost Creek	03 05	
Village of Elida	2GQ00026	1.0	5/26/2009 / 1/29/2014	Ottawa R.	04 02	
Village of Fort Shawnee	2GQ00016	7.0	5/26/2009 / 1/29/2014	Little Ottawa R. & tributaries Tributary to Ottawa R.	03 06 04 01	A ballot measure to disincorporate the Village passed in November 2012.
Village of Cridersville	2GQ00005	1.0	9/3/2009 / 1/29/2014	Tributary to Little Ottawa R.	04 01	

**Ottawa River (Lima Area) Watershed TMDLs**

**Table A-3. Permitted concentrated animal feeding operations (CAFOs) in the Ottawa River (Lima area) watershed.**

Facility / Permittee Name	Nested Subwatershed (04100007)	Permit Number	Type of Livestock	# of Head (or Animal Units)	Permit Expiration Date	Stream and River Mile of Facility	Monitoring Requirements
Sheldon Farms	01 01	2IK00042	Swine	4,000	3/31/2012 <sup>1</sup>	Headwaters Hog Creek	None
Hefners Dola Swine	01 02	ODA permit to operate	Swine	4,200	10/7/2014	Headwaters of tributary to Hog Creek	None

<sup>1</sup> The permit is in the process of being renewed. (note made 7/17/12)